

# 3D Dental Biometrics: Automatic Pose-invariant Dental Arch Extraction and Matching (ICPR 2021 1788)

<sup>1</sup>Xin ZHONG, <sup>2</sup>Zhiyuan Zhang  
<sup>1</sup>IHPC @ A\*STAR Singapore, <sup>2</sup>SUTD, Singapore

**Keywords:** Dental Arch Extraction, Forensic Dentistry, Human Identification

## Forensic Dentists

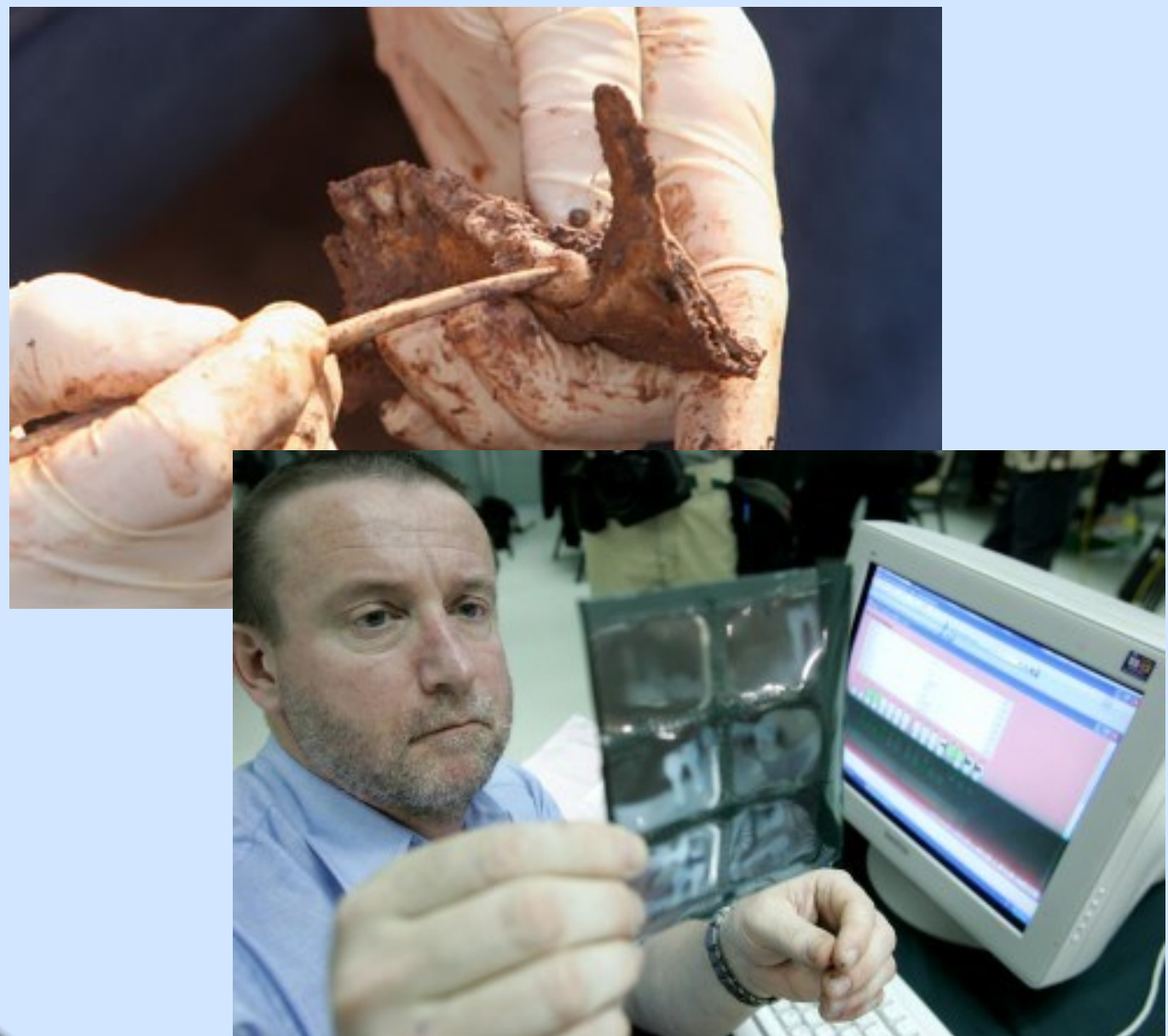

➤ When the police discover a dead body with no identification documents...

➤ Case 9/11-20% of 937 victims were identified using dental records in the first year.

➤ Case Asian Tsunami -75% of 190,000 victims were identified by dental records ... 0.5% identified using DNA

## 1. True Stories

## 2. 2D Vs 3D Automated Dental Biometrics

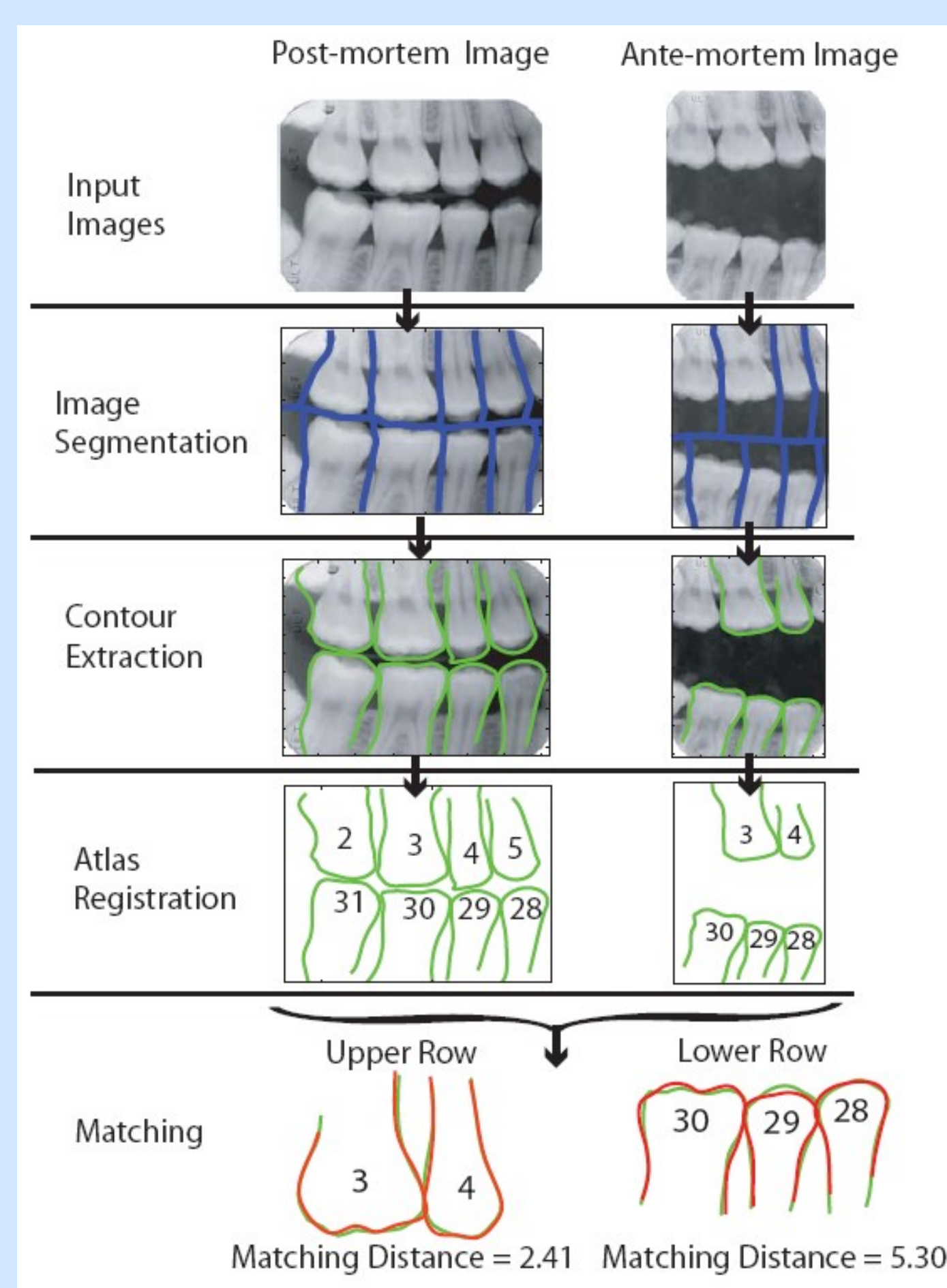

Literature Work

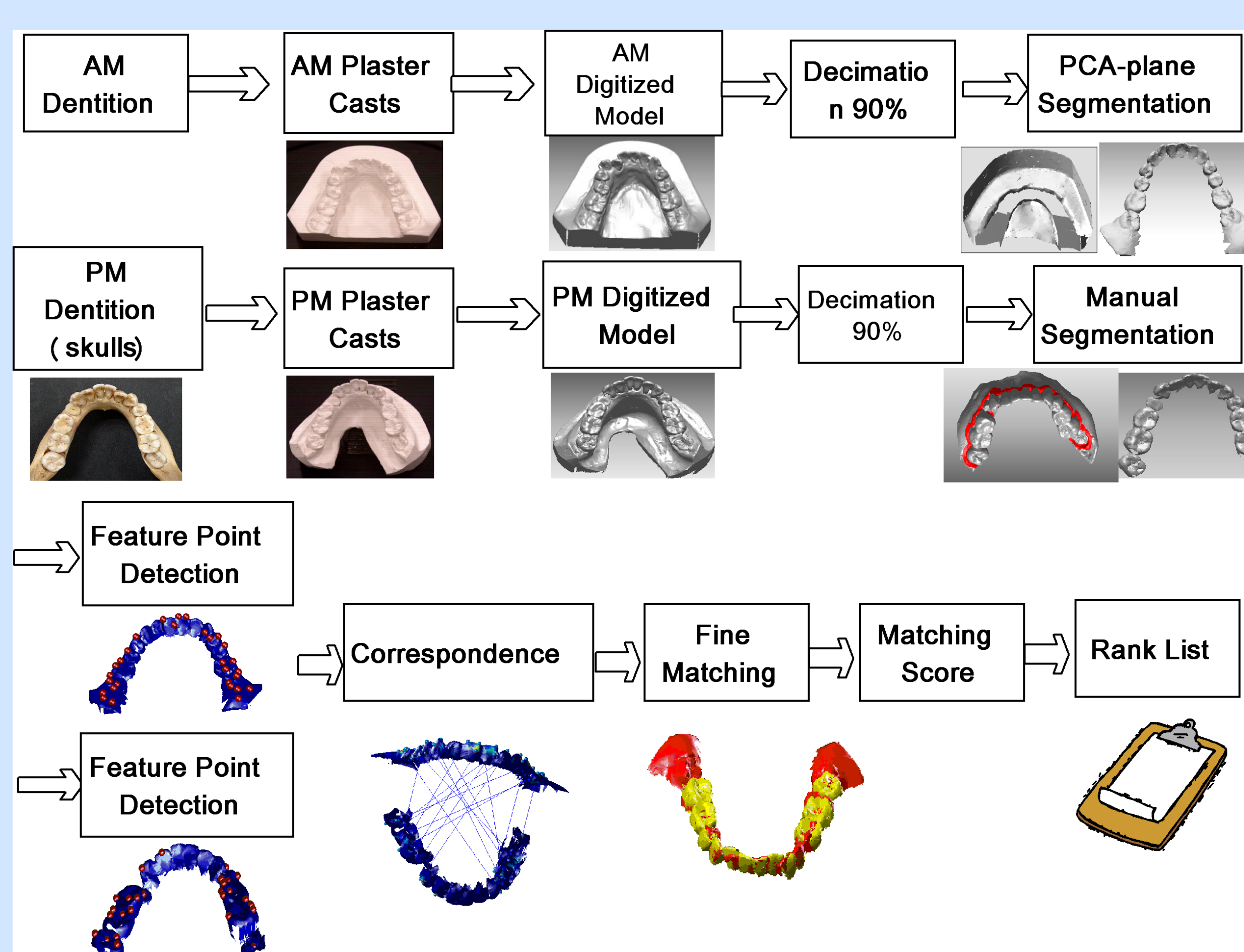

Our Work

### 2D dental biometrics

- 2D projections of 3D objects
- poor image quality
- time-consuming tooth contour extraction

**Vs**

### 3D dental biometrics

- accurate tooth shape description
- more dental 3D anatomic features such as the dental arch

## 3. Dental Arch Extraction and Matching

Input: 11 post-mortem(PM) ; 200 ante-mortem(AM)    Output: rank list

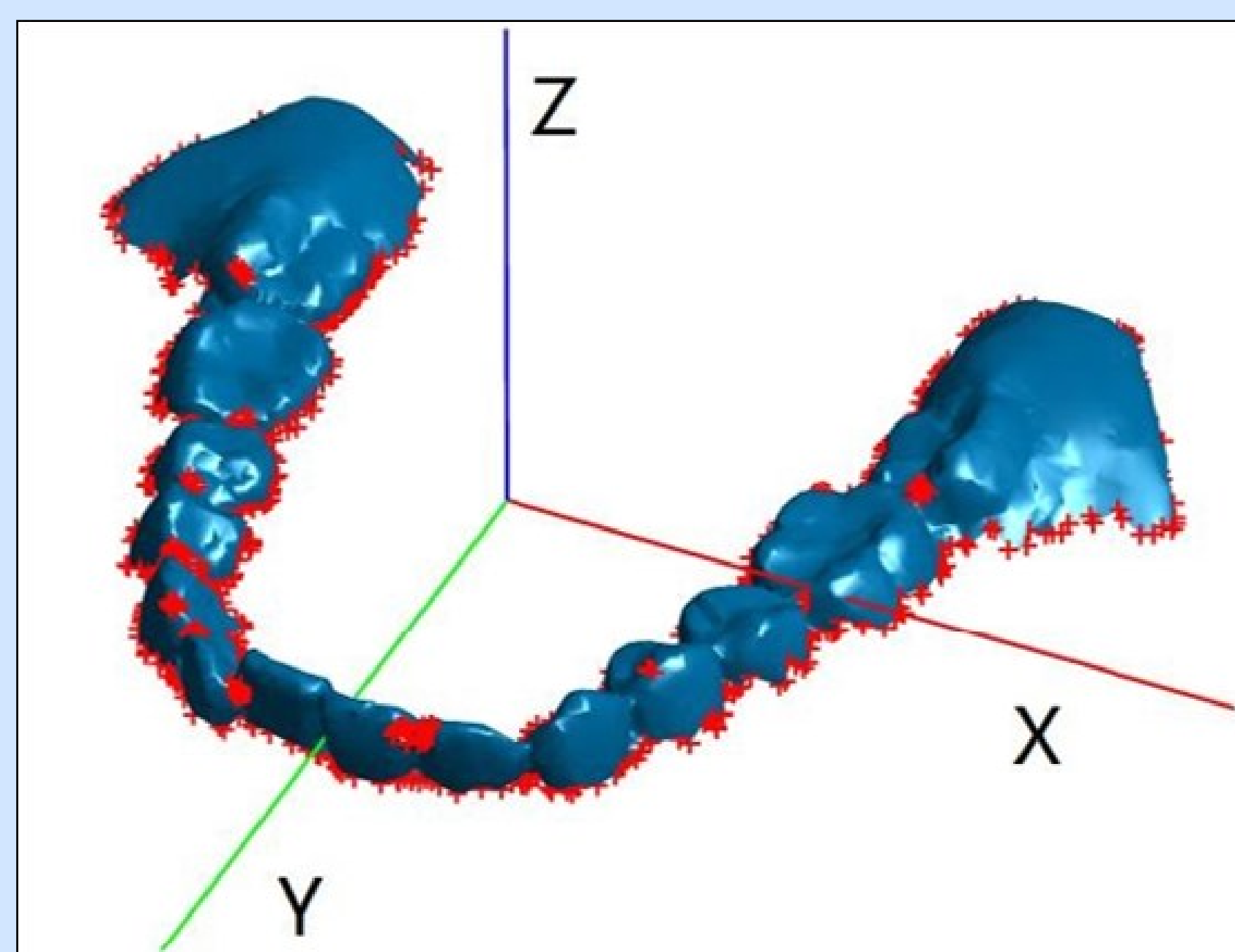

Aligned 3D Surface Model  
With Boundary Points

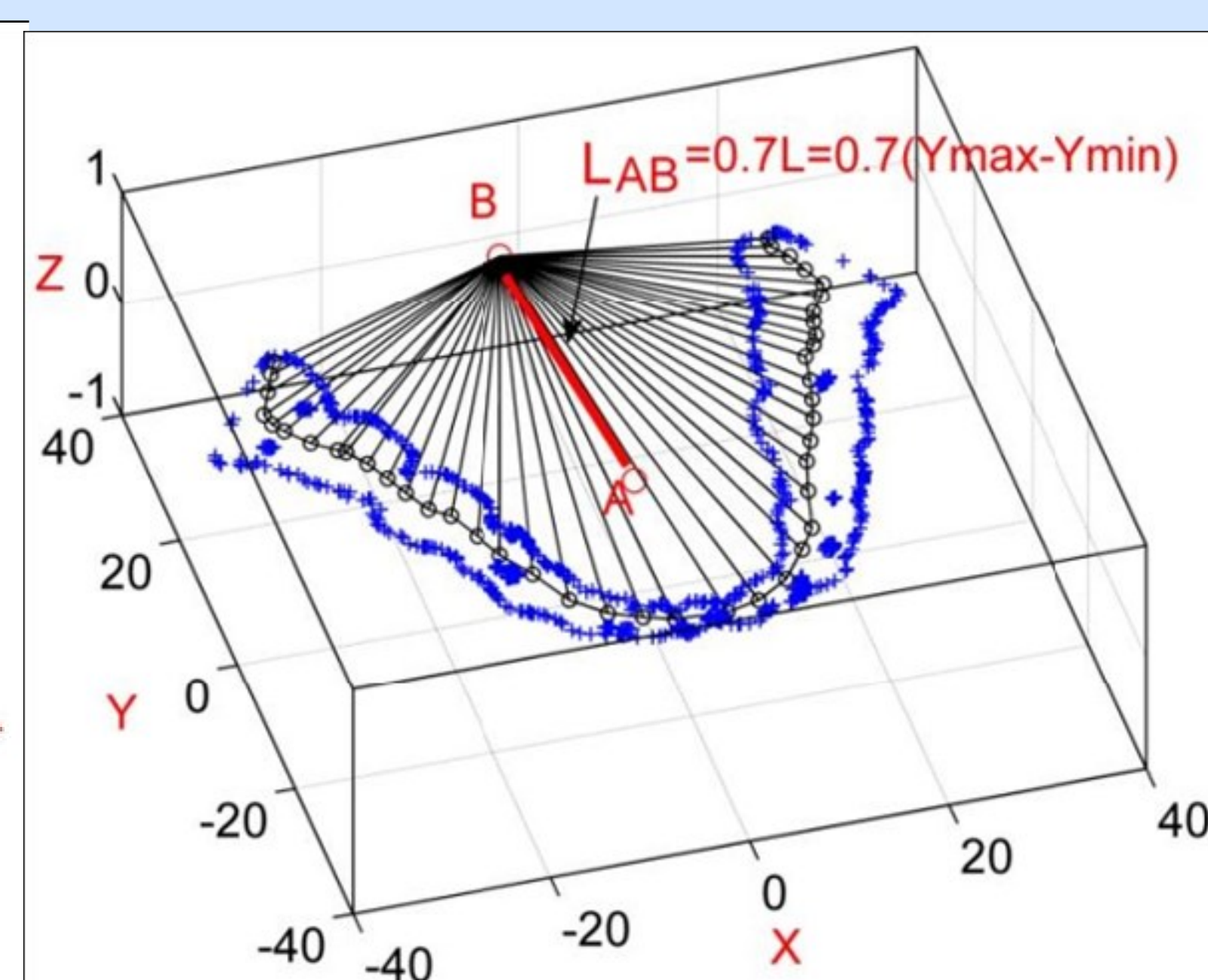

Radial Ray Algorithm(RRA)

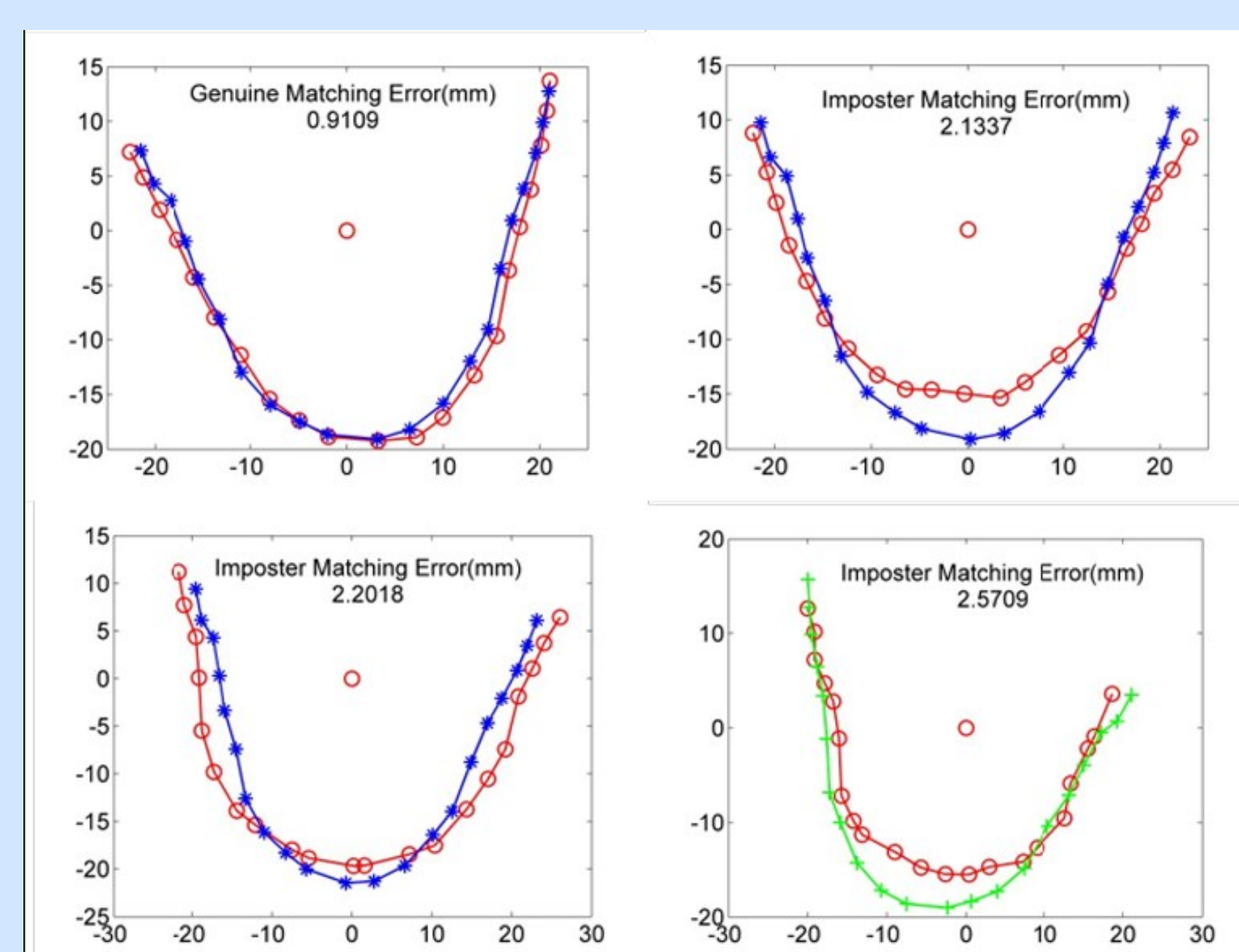

Genuine & Imposter Matchings

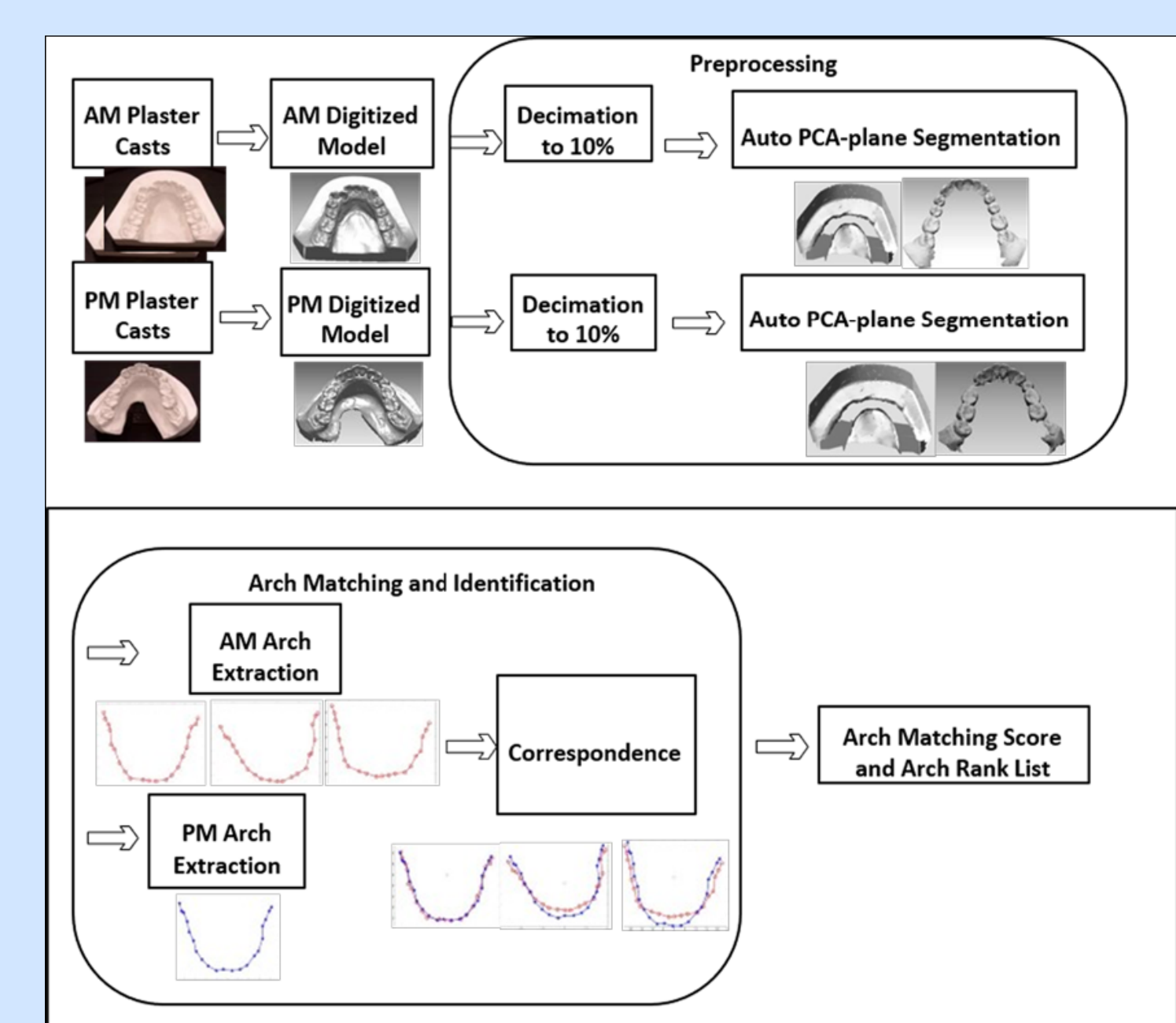

3D Dental Arch  
Identification Framework

## Contact

[andreayoung123@gmail.com](mailto:andreayoung123@gmail.com)  
[cszyzhang@gmail.com](mailto:cszyzhang@gmail.com)

## 4. Contributions

- First Attempt at 3D dental biometrics: unique dental arch feature extraction from 3D surface models
- Faster and robust pose-invariant matching and identification